- Space closure
- Aligners and TADs

Düsseldorf

Hotel Intercontinental

17th June 2022 | Courses: Drescher – Wilmes – Rosa

18th June 2022 | 11th *BENEfit*-System User Meeting

Björn **Ludwig**

Marco **Rosa**

Kenji **Ojima**

Nour **Tarraf**

Patricia **Medland**

Gina **Theodoridis**

Sophie **Ylinen**

Dieter **Drescher**

Benedict **Wilmes**

Nils **Stucki**

Friday, 17th June 2022

9:00 – 12:30 h **MORNING COURSE**

Prof. Dr. Dieter Drescher (Düsseldorf, Germany)
& Prof. Dr. Benedict Wilmes (Düsseldorf, Germany)

– Skeletal anchorage in the anterior palate, an introduction for starters –

Insertion, impression, RME with Hybrid Hyrax, Mentoplate, distalization, mesialization, molar anchorage, molar intrusion and uprighting, forced eruption of impacted teeth.

COFFEE BREAK (10:30 - 11:00 h)

13:30 – 17:00 h **AFTERNOON COURSE**

Dr. Marco Rosa (Trento, Italy)

Space closure in the upper arch – problems, tricks and mechanics

COFFEE BREAK (15:00 - 15:30 h)

Saturday, 18th June 2022

MORNING SESSION
Space closure - strategies, problems and tricks

9:00 – 9:15 h Introduction by **Prof. Dr. Dieter Drescher**

9:15 – 9:45 h **Dr. Patricia Medland**
(Chapel Hill, USA & Brisbane, Australia)
Space closure in the upper arch, palatal TAD anchorage from a clinical perspective.

9:45 – 10:15 h **Dr. Nour Tarraf** (Sydney, Australia)
Multifunctional application of TADs: Beyond space closure

10:15 – 10:45 h **Priv.-Doz. Dr. Björn Ludwig** (Traben-Trarbach)
Space closure in the upper arch.
Which are the most appropriate methods?

10:45 – 11:15 h **COFFEE BREAK**

11:15 – 11:45 h **Dr. Marco Rosa** (Triest, Italy)
Space closure in patients with missing upper incisors: Finishing and long term health.

11:45 – 12:15 h **Prof. Dr. Dieter Drescher** (Düsseldorf, Germany)
Mechanics for upper space closure, how can CAD-CAM technique help us?

12:15 – 12:45 h Space closure - Round Table Discussion
Moderator: **Prof. Dr. Benedict Wilmes**

Addressed questions:

1. In which cases is space closure indicated, in which space opening?
2. What are the favorable mechanics (direct or indirect anchorage)?
3. How to finish & restore after space closure?
4. Long term results of dental implants vs. space closure.

12:45 – 14:00 h **LUNCH BREAK**

AF TERNOON SESSION
Aligner & TADs - how to combine?

14:00 – 14:30 h **Dr. Kenji Ojima** (Tokyo, Japan)
Skeletal Anchorage for Aligner Orthodontics.

14:30 – 15:00 h **Gina Theodoridis** (Athen, Greece)
Overcoming Aligner Limitations with Skeletal Anchorage.

15:00 – 15:30 h **Nils Stucki** (Bern, Switzerland)
Combination of the Benefit System with Aligners - Why Not ?

15:30 – 16:00 h **COFFEE BREAK**

16:00 – 16.30 h **Dr. Sophie Ylinen** (Düsseldorf, Germany)
Aligner or Slider – how would I treat my parents?

16:30 – 17:00 h **Prof. Dr. Benedict Wilmes** (Düsseldorf, Germany)
Treat ALL patients with Aligners, is this possible?

REGISTRATION

Fax: **+49 211 695 494 14** | Web: **www.benefit-user-meeting.de**
E-Mail: **bcm.dus@gmail.com**

BCM Congress Management
Neusser Straße 33
40219 Düsseldorf
Germany

Registration fees are plus 19% VAT. In case of cancellation following cancellation fee occurs. 75,- € before 30th April 2022 and 150,- € from 1st May 2022.

Titel, Name, Surname

Street

City, State, Zip Code, Country

Phone/Fax

E-Mail

Date, Signature

☐ Yes, I would like to take the **postgraduate fee** (**only with certification!**).

	Registration fee	Postgraduate fee
Course Prof. Drescher & Wilmes	☐ 260,-€	☐ 190,-€
Course Dr. Marco Rosa	☐ 260,-€	☐ 190,-€
User Meeting	☐ 420,-€	☐ 290,-€
User Meeting + Course Drescher & Wilmes	☐ 580,-€	☐ 390,-€
User Meeting + Course Rosa	☐ 580,-€	☐ 390,-€
User Meeting + both friday courses	☐ 780,-€	☐ 490,-€
Benefit-Party (Canoo-Club, Saturday)	☐ 75,-€	☐ 50,-€

Prices are including food & drinks and Get Together Party on Friday. **Registration fees are plus 19% VAT.**

Congress Venue

Special rates (until 06th April 2022):

Single 189,- €
Double 219,- €

(incl. breakfast), Booking code: „BENEfit User Meeting“

Hotel Intercontinental Düsseldorf

Königsallee 59 | 40215 Düsseldorf | Germany
Tel: +49 (0)211 - 8285 0 | Fax: +49 (0)211 - 8285 1111
Web: www.duesseldorf.intercontinental.com
E-Mail: duesseldorf@ihg.com

Get-Together (Bar Fifty Nine, Intercontinental Hotel)

Friday, 17th June – from 17:00 h to 19:00 h

Hotel Intercontinental
Königsallee 59
40215 Düsseldorf

benefit Party: Canoo-Club

Saturday, 18th June – 20:00 h

Ticket: 75,- € / Postgraduates: 50,- € (plus 19% VAT)
(incl. food and drinks)

Canoo-Club
Robert-Lehr-Ufer 19
40474 Düsseldorf
www.canoo-club.de

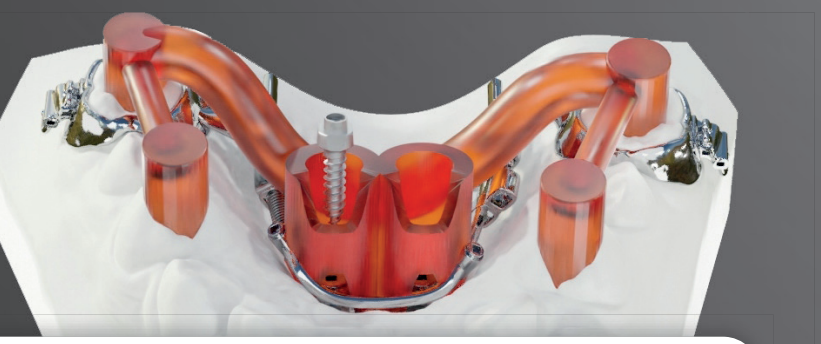
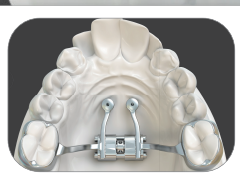

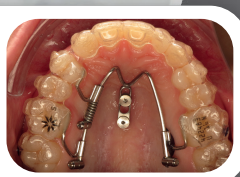

Dentalline GmbH & Co. KG

Goethestraße 47
75217 Birkenfeld
Telefon: +49 7231 97810
E-Mail: info@dentalline.de
www.dentalline.de

psm MEDICAL SOLUTIONS

Gewerbestraße 10
78594 Gunningen
Telefon: +49 74 24 9 75 15-0
E-Mail: info@psm.ms
www.psm.ms

TADMAN GmbH

Gewerbestr. 10
78594 Gunningen
Telefon: +49 74 24 9 75 15-0
E-Mail: info@tadman.de
www.tadman.de